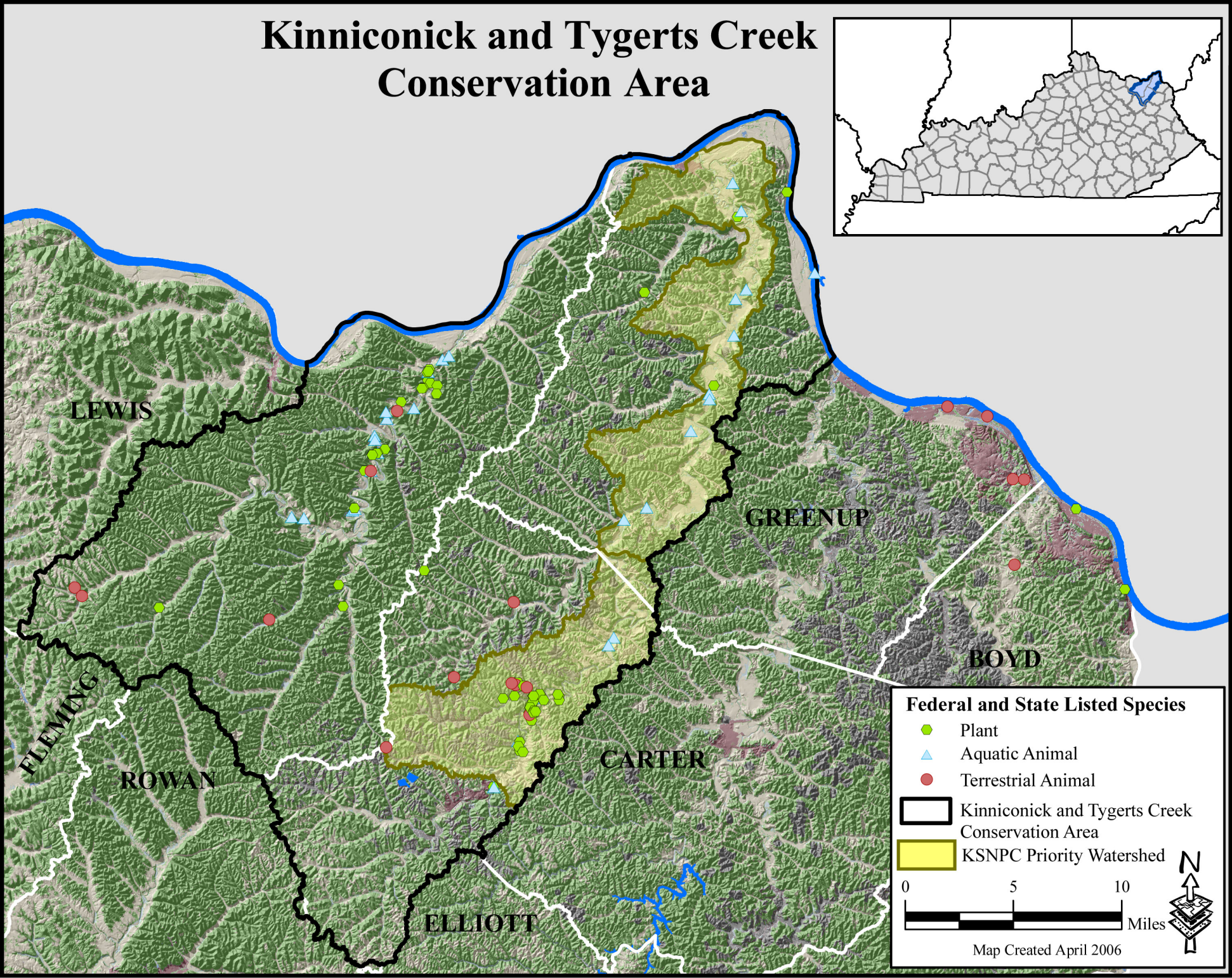Kinniconick and Tygerts Creek Conservation Area