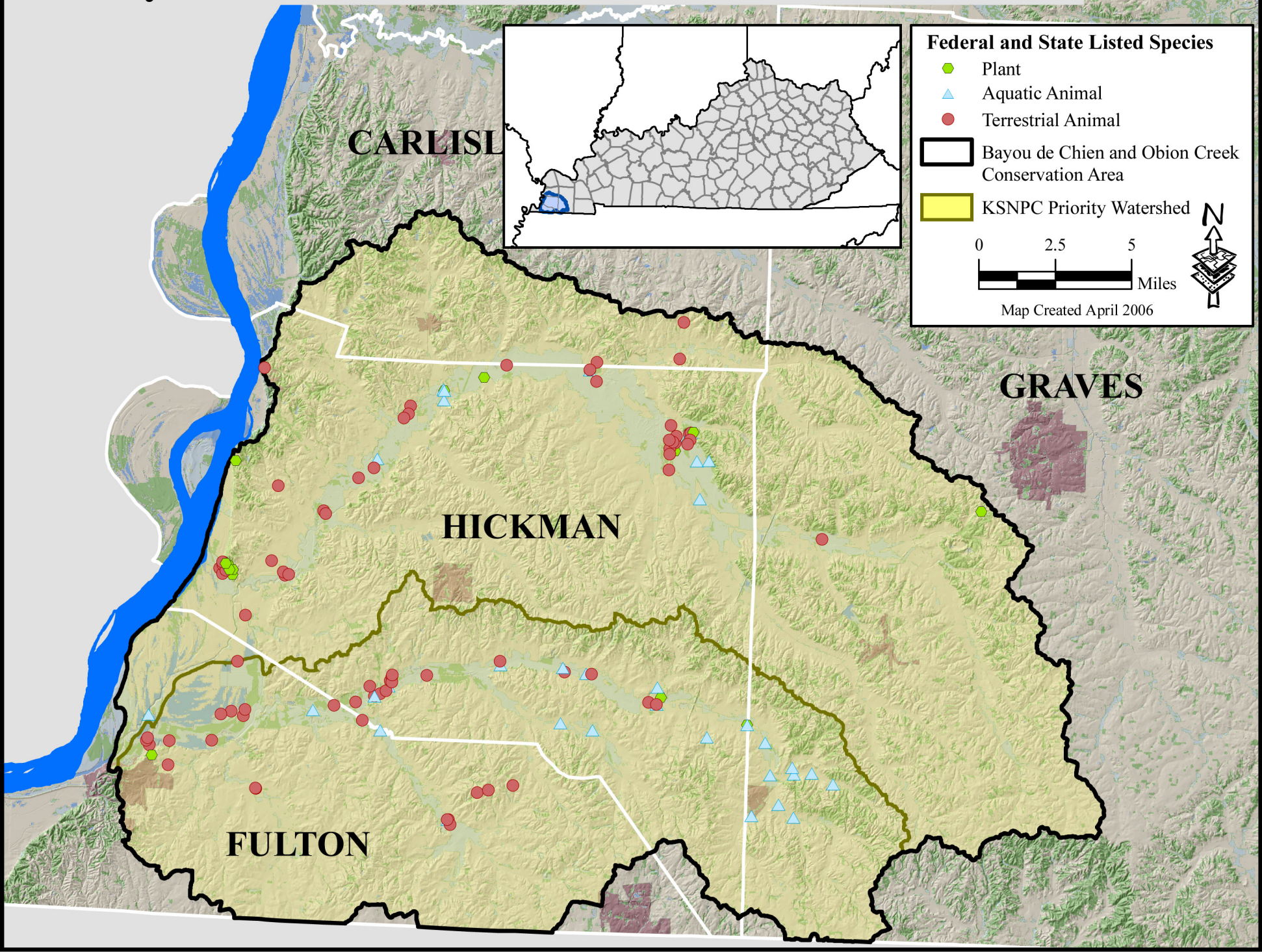Bayou de Chien and Obion Creek Conservation Area